

Augill Castle B&B by the Lake District and Yorkshire Dales



Wendy Bennett

Augill Castle
Cumbria
Cumbria
England

£ 160.00 - £ 240.00 per night

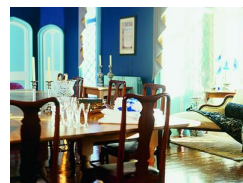
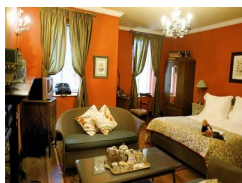

A fabulous Victorian folly - not quite a hotel but so much more than a B&B, a real family home with dogs, chickens & children. Sumptuous bedrooms, local food, wonderful scenery - close to the Lake District & Yorkshire Dales national parks

Facilities:

- **Catering:**
Afternoon Tea, Breakfast, Evening Meals, Special Diets Catered For, Vegetarians Catered For
- **Communications:**
Mobile Network Coverage, Wifi
- **Disabled:**
Ground Floor Bathroom, Ground Floor Bedroom, Ground Floor WC
- **Entertainment:**
Board Games, Book Library, CD \ Music, DVD Player, TV, Video, Video\DVD Library
- **Indoor Facilities:**
Drying Facilities, Guest Lounge, Laundry Facilities, Licensed
- **Outside Area:**
Barbecue, Childrens Play Area, Enclosed Garden, Outside Seating, Patio \ Outside Dining Area, Private Garden, Private Parking
- **Room Features:**
Hair-dryer, Iron/Ironing Board, Satellite TV/ Freeview, Tea And Coffee Making Facilities, TV in bedroom, Video / DVD
- **Special:**

Room Details:

Sleeps: 28

7 Double Rooms

4 Family Rooms

1 Twin Room

Features and Memberships:



★★★★★

Cots Available, Extra Beds Available

- **Standard:**

Very Good

- **Suitable For:**

Disabled, Elderly, Families, Large Groups, Romantic getaways

About Augill Castle and Cumbria

Four miles outside Kirkby Stephen, around 5 hours drive from London, 2 hours from Manchester & Leeds and an hour from Lancaster, York & Newcastle. The Pennines are to the North, the Yorkshire Dales on our doorstep and the Lakes a short drive away.

Nearest Bus Stop: Kirkby Stephen

Nearest Train Station: Kirkby Stephen

Nearest Motorway: M6 38, M1 Scotch Corner

Nearest Airport: Teeside

Recommended Attractions

1. The Greyhound Hotel

Pubs and Bars

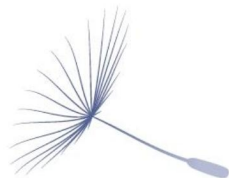

Famous Westmoreland Hostelry established in 1680

Shap, CA10 3PW, Cumbria, England

2. N Bellas Butcher

Shops

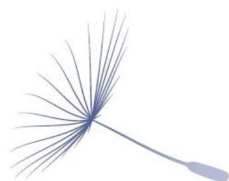

Fantastic butcher in Shap, Cumbria. Delivers throughout Cumbria

Shap, CA10 3NJ, Cumbria, England

3. Hazel Dene Garden Centre and Tearoom

Cafes Coffee Shops and Tearooms, Shops



Garden Centre, Gift and Food Shop and tearoom

Penrith, CA10 1QF, Cumbria, England

4. Abbott Lodge Jersey Ice Cream

Indoor and Outdoor Play Areas, Zoos Farms and Wildlife Parks



Working dairy farm with tearoom, indoor and outdoor play areas

Cumbria, CA10 2HD, Cumbria, England

5. Brougham Castle

Historic Buildings and Monuments



13th Century Fortress ruins

Penrith, CA10 2AA, Cumbria, England

6. Eden Ostrich World

Indoor and Outdoor Play Areas, Zoos Farms and Wildlife Parks, Cafes Coffee Shops and Tearooms



Working farm with rare breeds and fantastic childrens play areas

Penrith, CA10 1LW, Cumbria, England

Phone: 01768 881771

7. Little Salkeld Watermill

Cafes Coffee Shops and Tearooms, Shops



Cumbria's only fully operational Watermill with shop and tearoom

Penrith, CA10 1NN, Cumbria, England

8. Queens Head

Pubs and Bars, Restaurants



Fantastic Pub and Restaurant and home to the Tirril Brewery

Tirril, CA10 2JF, Cumbria, England

9. Hutton In The Forest

Historic Buildings and Monuments, Parks Gardens and Woodlands



Historic Home and Gardens

Penrith, CA11 9TH, Cumbria, England

10. Rheged Shopping Centre

Visitor Centres and Museums, Childrens Attractions, Indoor and Outdoor Play Areas, Bistros and Brasseries, Cafes Coffee Shops and Tearooms, Restaurants, Shops

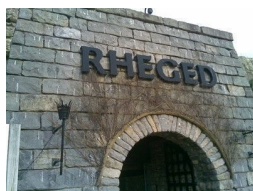

Largest grass covered building in Europe - exhibitions, cinema and shops. Located just outside Penrith in the Lake District National Park near Ullswater.

Penrith, CA11 0DQ, Cumbria, England

11. Lakeland Climbing Centre

Childrens Attractions, Walking and Climbing



World-class indoor climbing centre, also offering courses

Kendal, LA9 6NH, Cumbria, England

13. Kendal Museum

Visitor Centres and Museums, Childrens Attractions



Museum of Natural History and Archaeology

Kendal, LA9 6BT, Cumbria, England

14. 1657 Chocolate House

Childrens Attractions, Cafes Coffee Shops and Tearooms, Restaurants, Shops

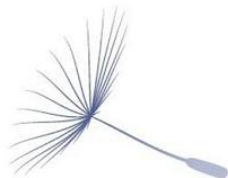

Personalised Chocolate Gifts from 1657 Chocolate House

Kendal, LA9 4TX, Cumbria, England

Phone: 01539 740702

15. Museum of Lakeland Life at Abbot Hall

Visitor Centres and Museums, Childrens Attractions



Make more of a trip to the Lake District, by enjoying a visit to the award winning Museum of Lakeland Life

Kendal, LA9 5AL, Cumbria, England

16. The Eagle and Child Inn

Pubs and Bars, Restaurants

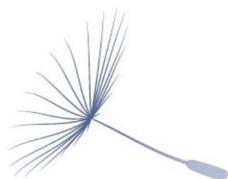

Relax by the log fire with a fine wine or real ale and indulge in one of the tasty dishes from our interesting and varied menu

Staveley, LA8 9LP, Cumbria, England

17. Kentmere Pottery

Art Gallery, Shops



Fine ceramics by Gordon Fox

Kentmere, LA8 9JH, Cumbria, England

18. Beckstones Art Gallery

Art Gallery, Shops

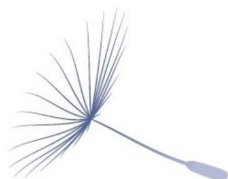

One of the UKs leading Fine Art Galleries. Located near Penrith in Cumbria

Penrith, CA11 0UQ, Cumbria, England

19. Holker Hall & Gardens

Historic Buildings and Monuments, Parks Gardens and Woodlands, Childrens Attractions, Cafes Coffee Shops and Tearooms



Everything that makes Cumbria so beautiful in one magnificent estate

Grange-over-Sands, LA11 7PL, Cumbria, England

20. Sizergh Castle & Garden

Historic Buildings and Monuments, Parks Gardens and Woodlands, Cafes Coffee Shops and Tearooms

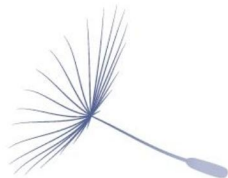

Medieval house extended in Elizabethan times, surrounded by a richly diverse garden and an estate with limestone grassland flora

Kendal, LA8 8AE, Cumbria, England

21. The Sun Inn

Pubs and Bars

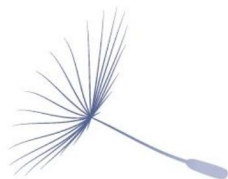

Stone walls, wooden beams and log fires combine to create a taste of the past

Kirkby Lonsdale, LA6 2AU, Cumbria, England

22. Crookabeck Farm Shop in Patterdale

Shops



The fleece from our goats and sheep is used to produce a range of mohair and wool products including mohair socks, scarves, rugs and even dog leads. You can also buy Herdwick wool

Patterdale, CA11 0NP, Cumbria, England

23. Queens Head Hotel
Pubs and Bars, Restaurants



Fantastic Pub and Restaurant - accommodation also available

Troutbeck, LA23 1PW, Cumbria, England

24. Aira Force Waterfall by Ullswater
Lochs Lakes and Waterfalls, Parks Gardens and Woodlands

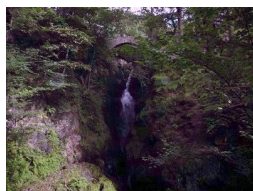

National Trust run waterfall on the western side of Ullswater in the Lake District. Superb walk to the waterfall in an enchanted woodland. Toilets and café on site.

Glenridding, CA11 , Cumbria, England

25. Kirkstone Pass Inn
Pubs and Bars, Restaurants



First built in 1496AD, the second highest Inn in England

Ambleside, LA22 9LQ, Cumbria, England

Phone: 015394 33888

26. Patterdale Village Store & Post Office
Shops



Located at the heart of the English Lake District and directly on the Coast to Coast long distance walking route

Patterdale, CA11 0NW, Cumbria, England

27. Ullswater in the Lake District
Lochs Lakes and Waterfalls, Sailing and Watersports



Ullswater is rightly known as Englands most beautiful lake. Perfect for Sailing, Kayaking, Fishing or just relaxing. Ideal location for walking close to Helvellyn.

Glenridding, CA11 0US, Cumbria, England

28. Townend

Historic Buildings and Monuments



Fine example of Lake District vernacular architecture

Windermere, LA23 1LB, Cumbria, England

29. Holehird Gardens

Parks Gardens and Woodlands



Beautiful gardens near Windermere - home to the Lakeland Horticultural Society

Windermere, LA23 1NP, Cumbria, England

30. Glenridding Sailing Centre on Ullswater in the Lake District

Sailing and Watersports



Glenridding Sailing Centre on Ullswater. Sailing, kayaking, canoeing in the Lake District

Glenridding, CA11 0QN, Cumbria, England

31. St Patricks Landing Boat Hire

Childrens Attractions, Sailing and Watersports



Motor and rowing boats on Ullswater. Tea Room on site

Glenridding, CA11 0QQ, Cumbria, England

32. Ratchers Tavern & Restaurant and Kilners Coffee House

Cafes Coffee Shops and Tearooms, Pubs and Bars, Restaurants

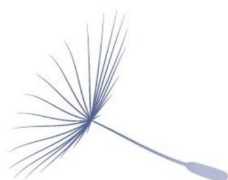

Pub, restaurant and coffee shop attached to the Glenridding Hotel

Glenridding, CA11 0PB, Cumbria, England

33. Greystones Coffee House & Gallery

Cafes Coffee Shops and Tearooms, Pubs and Bars, Restaurants



Coffe House, Cafe and Gallery in Glenridding

Glenridding, CA11 0PA, Cumbria, England

34. Fellbites Cafe & Restaurant

Cafes Coffee Shops and Tearooms, Restaurants



Cafe and restaurant in Glenridding by Ullswater in the Lake District. Great food and service.

Glenridding, CA11 0PD, Cumbria, England

35. Sharmans Shop

Shops

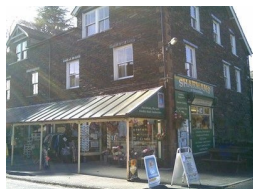

General Store in Glenridding, Ullswater

Glenridding, CA11 0PA, Cumbria, England

36. Catstycam The Outdoor Shop

Shops



Independent specialist supplier of all outdoor gear. Branches in Glenridding and Pooley Bridge by Ullswater. Also online store available.

Glenridding, CA11 0PA, Cumbria, England

Phone: 017684 82351

37. Levens Hall and Gardens

Historic Buildings and Monuments, Parks Gardens and Woodlands



Elizabethan House and world famous topiary gardens

Kendal, LA8 0PD, Cumbria, England

38. Travellers Rest Glenridding

Pubs and Bars



Ideal walkers pub in Glenridding

Glenridding, CA11 0QN, Cumbria, England

39. Royal Oak Inn

Pubs and Bars

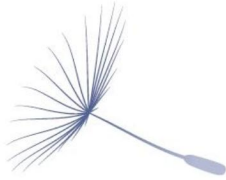

Small family run Inn with a warm welcoming atmosphere

Bowness-on-Windermere, LA23 3EG,
Cumbria, England

40. Lake District Visitors Centre at Brockholes

Lochs Lakes and Waterfalls, Parks Gardens and Woodlands, Childrens Attractions, Indoor and Outdoor Play Areas, Cafes Coffee Shops and Tearooms

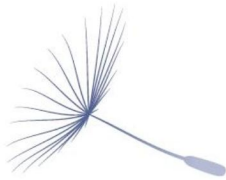

Stunning location, boat hire, great outdoor play area and tearoom

Windermere, LA23 1LJ, Cumbria,
England

41. The World of Beatrix Potter Attraction

Childrens Attractions



All 23 of Beatrix's Potters Tales are brought to life

Windermere, LA23 3BX, Cumbria,
England

42. Rookin House Farm Activity Centre

Childrens Attractions, Karting, Horse Riding and Pony Trekking

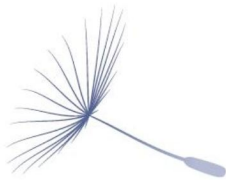

Rookin House - Equestrian and Activity Centre in Cumbria - The Lake District. Close to Ullswater. Horseriding, quad biking, archery and lots more - fun for all the family

Penrith, CA11 0SS, Cumbria, England

Phone: 017684 83561

43. The Armitt Collection

Visitor Centres and Museums, Shops

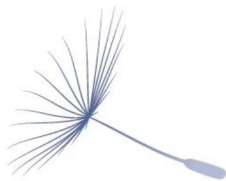

Gallery, museum and Library in Ambleside

Ambleside, LA22 9BL, Cumbria, England

44. Hill Top Farm

Historic Buildings and Monuments, Parks Gardens and Woodlands, Visitor Centres and Museums, Childrens Attractions



National Trust run home of Beatrix Potter

Hawkshead, LA22 0DW, Cumbria,
England

45. The Water Edge Inn Bar and Restaurant

Pubs and Bars, Restaurants

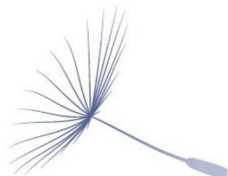

Family run Inn on the lake at Ambleside

Ambleside, LA22 0EP, Cumbria, England

46. Blackwell

Historic Buildings and Monuments, Parks Gardens and Woodlands, Visitor Centres and Museums, Childrens Attractions, Cafes Coffee Shops and Tearooms



The Arts & Craft House

Windermere, LA23 3JT, Cumbria,
England

47. Rydal Mount

Historic Buildings and Monuments, Parks Gardens and Woodlands

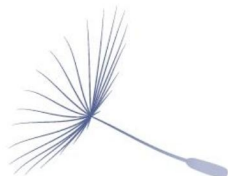

Historic Home and Gardens of William Wordsworth

Ambleside, LA22 9LU, Cumbria, England

48. Rydal Water The Lake District

Lochs Lakes and Waterfalls

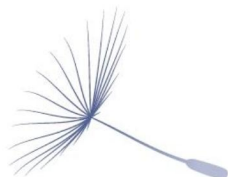

Popular lake with many connections with the Poet William Wordsworth

Rydal, LA22, Cumbria, England



More Information

For more information, you can find us under ref.nr. 11058 on LovetoEscape.com

LovetoEscape.com/hotels/11058/augill-castle-b%26b-by-the-lake-district-and-yorkshire-dales.htm