Bakers Mill Farm Holiday Cottages

Contact Details:

Daytime Phone: +44 (0) 1872 261525
Evening Phone: 01872 261525
Mobile Phone: 07788611382

Beaminster
Dorset
DT8 3JD
England

£ 225.00 - £ 945.00 per week

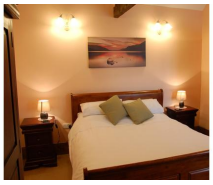

Sleeping from 2 to 6 in 6 cosy cottages(total 21)with games room. Fishing in our own lakes. Pets welcome. Walks from the door. Wonderful, peaceful relaxing area surrounded by hills, yet within easy reach of jurassic coast and historic market towns.

Facilities:

- **Bathroom:**
  Bath, Ensuite Bathrooms
- **Communications:**
  Broadband Internet, Mobile Network Coverage, Wifi
- **Disabled:**
  Ground Floor Bathroom, Ground Floor Bedroom, Ground Floor WC
- **Entertainment:**
  Board Games, Book Library, CD \ Music, DVD Player, Freeview, TV, Video, Video\DVD Library
- **Heat:**
  Central Heating
- **Kitchen:**
  Cooker, Dishwasher, Fridge/Freezer, Grill, Microwave, Oven, Toaster
- **Laundry:**
  Ironing Board \ Iron, Tumble Dryer, Washing Machine
- **Outside Area:**
  Barbecue, Enclosed Garden, Outside Seating, Patio \ Outside Dining Area, Private Garden, Private Parking
- **Price Included:**
  Electricity and Fuel, Linen, Towels, Welcome Pack

Room Details:

Sleeps: 21

9 En-Suite Double Rooms

1 En-Suite Single Room

1 En-Suite Twin Room

© 2024 LovetoEscape.com - Brochure created: 12 October 2024

- **Rooms:**
  Dining Room, Kitchen, Living Room

- **Special:**
  Cots Available, Extra Beds Available, Highchairs Available

- **Standard:**
  Luxury

- **Suitable For:**
  Disabled, Elderly, Families, Large Groups, Romantic getaways,
  Short Breaks

About Beaminster and Dorset

Our cottages are 1 mile from the village, 4 miles from the nearest market town, and 10 miles from the coast yet you could be in the middle of nowhere! Surrounded by hills and wildlife, you can watch deer from the door in this peaceful haven.

Nearest Bus Stop:	Mosterton
Nearest Train Station:	Crewkerne
Nearest Motorway:	Taunton M5
Nearest Airport:	Bournemouth or Exeter

© 2024 LovetoEscape.com - Brochure created: 12 October 2024

Recommended Attractions

1. Abbotsbury Sub Tropical Gardens Swannery and Children's Farm Dorset

Parks Gardens and Woodlands, Tours and Trips, Visitor Centres and Museums, Childrens Attractions, Zoos Farms and Wildlife Parks, Cafes Coffee Shops and Tearooms, Restaurants, Shops

Magnificent Victorian walled garden set in 20 acres of woodland valley with unique micro climate. Swannery and Children's Farm

Abbotsbury Nr Weymouth, DT3 4LA, Dorset, England

2. Maiden Castle Iron Age Hill Fort Dorset

Historic Buildings and Monuments

The largest and most complex Iron Age hill fort in Britain.

Dorchester, DT1 2QQ, Dorset, England

3. Kingston Maurward Gardens and Animal Park

Nature Reserve, Parks Gardens and Woodlands, Tours and Trips, Visitor Centres and Museums, Childrens Attractions, Zoos Farms and Wildlife Parks, Shops

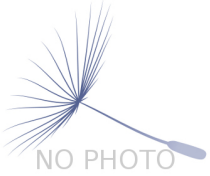

A tranquil, peaceful and intimate spot, the gardens are beautifully situated in undulating Dorset countryside, with a lake, canals, broad sweeping and formal gardens. Animal Park with rare breeds

Dorchester , DT2 8PY, Dorset, England

4. Athelhampton House and Gardens Dorset

Historic Buildings and Monuments, Parks Gardens and Woodlands, Tours and Trips, Visitor Centres and Museums, Pubs and Bars, Restaurants, Cinemas, Theatres, Shops

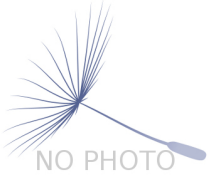

Athelhampton House, located outside Dorchester in Dorset. Tour the house and gardens. Topiary Restaurant, Long Hall Restaurant, Gift shop, Cinema & Outdoor Theatre. Wedding & Conference Venue

Athelhampton, DT2 7LG, Dorset, England

5. Highcliffe Castle

Historic Buildings and Monuments

Highcliffe Castle is a stunning 19th century building includes galleries and exhibitions as well as a it shop and visitor center.

Highcliffe, BH23 4LE, Dorset, England

© 2024 LovetoEscape.com - Brochure created: 12 October 2024

More Information

For more information, you can find us under ref.nr. 41340 on LovetoEscape.com

LovetoEscape.com/holiday-cottages/41340/bakers-mill-farm-holiday-cottages.htm

© 2024 LovetoEscape.com - Brochure created: 12 October 2024