

## Cathedral View



### Suzanne Hart

Daytime Phone: 01934742315

Mobile Phone: 07999694698

2 St Thomas Mews

48 North Road

Wells

Somerset

BA5 2TL

England

£ 595.00 - £ 995.00 per week

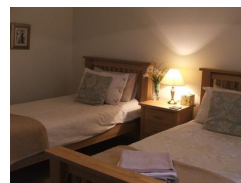

**Luxurious Self Catering Town House in Wells with Wells Cathedral views. Parking & Courtyard Garden, sleeps 4 to 8. Short walk from Wells town centre. Stunning contemporary decor, spacious with family bathroom and separate WC. Perfect for large groups**

### Facilities:

- **Bathroom:**  
Bath, Ensuite Bathrooms
- **Communications:**  
Mobile Network Coverage, Wifi
- **Disabled:**  
Ground Floor WC
- **Entertainment:**  
Board Games, Book Library, CD \ Music, DVD Player, Freeview, iPod Docking Station, TV, Video/DVD Library
- **Heat:**  
Central Heating
- **Kitchen:**  
Cooker, Dishwasher, Fridge/Freezer, Grill, Microwave, Oven, Toaster
- **Laundry:**  
Ironing Board \ Iron, Tumble Dryer, Washing Machine
- **Outside Area:**  
Patio \ Outside Dining Area, Private Garden
- **Price Included:**

### Room Details:

**Sleeps: 8**

**1 En-Suite Family Room**

**2 Twin Rooms**

**3 Bathrooms**

Electricity and Fuel, Linen, Towels

- **Rooms:**

Dining Room, Kitchen, Living Room

- **Special:**

Cots Available, Extra Beds Available, Highchairs Available

- **Standard:**

Luxury

- **Suitable For:**

Families, Large Groups, Romantic getaways, Short Breaks,  
Special Occasions

## About Wells and Somerset

Situated in a conservation area in a very quiet location in the centre of the historic cathedral city of Wells, Somerset

Nearest Bus Stop: Bath Road 0.5 km

Nearest Train Station: Castle Cary: 21.6 km

Nearest Airport: Bristol International: 35 km

## Recommended Attractions

### 1. Dunster Castle

*Historic Buildings and Monuments, Parks Gardens and Woodlands*

National Trust Property with subtropical terraced garden

Dunster, TA24 6SL, Somerset, England



**Highly Recommended by Cathedral View!**

### 2. Exmoor National Park

*Parks Gardens and Woodlands, Horse Riding and Pony Trekking, Shooting and Fishing, Walking and Climbing*

Beautiful national park spanning Somerset and Devon

Dulverton, TA22 9HL, Somerset, England



**Highly Recommended by Cathedral View!**

### 3. Wells Cathedral

*Historic Buildings and Monuments*

A peaceful and joyful cathedral - prayer in stone and glass

Wells, BA5 2UE, Somerset, England



### 4. Wookey Hole Caves

*Visitor Centres and Museums, Childrens Attractions*

Famous caves and much much more!

Wookey Hole, Somerset, Somerset, England

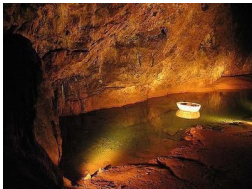

### 5. Cheddar Gorge and Caves

*Visitor Centres and Museums, Childrens Attractions*

A major tourist attraction for over 200 years, with plenty to do above and below ground.

Cheddar, BS27 3QF, Somerset, England



## 6. Longleat Safari Park and House

*Historic Buildings and Monuments, Zoos Farms and Wildlife Parks*



World Famous Stately Home and Safari Park in Wiltshire

Warminster, BA12 7NW, Wiltshire, England

## 7. Tyntesfield

*Historic Buildings and Monuments*

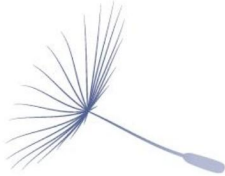

Spectacular Victorian country house and grounds

Wraxall, BS48 1NT, Somerset, England

## 8. Thermae Bath Spa

*Historic Buildings and Monuments, Visitor Centres and Museums, Cafes Coffee Shops and Tearooms, Restaurants, Shops, Fitness and Leisure Centres*



Britain's original and only natural thermal Spa with Springs Cafe & Restaurant, Spa Shop and Spa Visitor Centre

Bath, BA1 1SJ, Somerset, England

## 9. Theatre Royal Bath

*Festivals and Events, Historic Buildings and Monuments, Cafes Coffee Shops and Tearooms, Live Entertainment, Live Music and Comedy, Nightlife, Theatres*



One of the oldest and most beautiful theatres in Britain. Ustinov Studio and 'the egg' - Theatre Royal Bath's award-winning theatre especially for children, young people and their families with the egg cafe.

Bath, BA1 1ET, Somerset, England

## 10. Roman Baths in the Centre of Bath

*Tours and Trips, Visitor Centres and Museums*



Britain's only hot spring, the Romans built a magnificent temple and bathing complex that still flows with natural hot water.

Bath, BA1 1LZ, Somerset, England

### 11. Bath Christmas Market

*Festivals and Events, Cafes Coffee Shops and Tearooms, Shops*



The Southwest's biggest and most beautiful Christmas market. 22nd November - 9th December 2012

Bath, BA1 1LY, Somerset, England

---

### 12. Are We Cooking Yet Cookery School

*Cookery Schools*



Cookery School - learn to cook and be inspired to make great food.

Bath, BA1 5SZ, Somerset, England

---

### 13. Bowood House & Gardens in Wiltshire

*Historic Buildings and Monuments, Parks Gardens and Woodlands, Childrens Attractions*



Home of the Marquis and Marchioness of Lansdowne. Bowood offers a fantastic day out for all the family

Calne, SN11 0LZ, Wiltshire, England

---

### 14. National Diving Centre and The View Cafe Bar Chepstow

*Cafes Coffee Shops and Tearooms, Pubs and Bars, Sailing and Watersports*



Offering some of the best inland dive conditions in Europe and a large range of activities

Chepstow, NP16 7LH, Gloucestershire, England

---

### 15. Cothay Manor Gardens

*Parks Gardens and Woodlands*



Magical garden replanted within original framework of yew hedges. 200yd yew walk, white, scarlet and purple gardens, herbaceous, scree and bog gardens

Nr Wellington, TA21 0JR, Somerset, England

---

### 16. Maiden Castle Iron Age Hill Fort Dorset

*Historic Buildings and Monuments*



The largest and most complex Iron Age hill fort in Britain.

Dorchester, DT1 2QQ, Dorset, England

---

### 17. Avebury Stone Circle

*Art Gallery, Historic Buildings and Monuments, Visitor Centres and Museums*

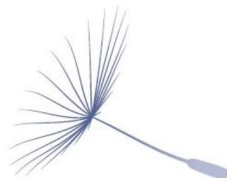

World-famous stone circle at the heart of a prehistoric landscape.

Avebury, SN8 1RF, Wiltshire, England

Archaeological finds displayed in on-site museum



### More Information

For more information, you can find us under ref.nr. 45273 on LovetoEscape.com

[LovetoEscape.com/holiday-home-villas/45273/cathedral-view.htm](https://LovetoEscape.com/holiday-home-villas/45273/cathedral-view.htm)