Seascape Portknockie

Contact Details:

Daytime Phone: 01244 356890

Portknockie
Moray Region
AB56 4LQ
Scotland

£ 416.00 - £ 1,320.00 per week

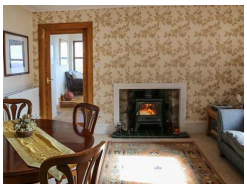

This spacious, smart detached stone cottage with sea views is situated in the popular coastal village of Portknockie and can sleep five people in two bedrooms. Ideal for family and friends looking to explore the north east coastline of Scotland.

Facilities:

- **COVID-19:**
  Advance booking essential, Capacity limit, COVID-19 measures in place, COVID-19 refund and cancellation policy in place, COVID-19 risk assessment completed, Deep cleaning between visitors, Pets welcome during COVID-19 restrictions
- **Communications:**
  Broadband Internet, Wifi
- **Entertainment:**
  Board Games, Book Library, CD \ Music, DVD Player, Freeview, TV, Video\DVD Library
- **Heat:**
  Central Heating, Open Fire, Wood Burning Stove
- **Kitchen:**
  Cooker, Dishwasher, Fridge, Fridge/Freezer, Microwave, Oven
- **Laundry:**
  Tumble Dryer, Washing Machine
- **Price Included:**
  Fuel For Fires, Linen, Towels, Welcome Pack
- **Special:**
  Cots Available, Highchairs Available

Room Details:

Sleeps: 5

1 Double Room

1 Family Room

2 Bathrooms

© 2024 LovetoEscape.com - Brochure created: 12 October 2024

- **Standard:**
  Very Good

- **Suitable For:**
  Families, Romantic getaways, Short Breaks

About Portknockie and Moray Region

The coastal village of Portknockie is situated on a cliff-top overlooking a natural harbour on the Moray Firth coast. Explore the cliff-tops, beaches and coves, or look out for dolphins, seals and sea birds. Nearby is the delightful town of Cullen and within driving distance is Elgin with its cathedral.

© 2024 LovetoEscape.com - Brochure created: 12 October 2024

Recommended Attractions

1. Brora golf club

Golf

Brora Golf Club, a traditional links course, designed by James Braid, where little has changed since he left in 1923.

Brora, KW9 6QS, The Highlands, Scotland

"Wonderful Braid course in top 100 best courses UK and Ireland."

Highly Recommended by Seascape Portknockie!

2. Balmoral Castle

Historic Buildings and Monuments, Parks Gardens and Woodlands, Visitor Centres and Museums

5 Star visitor attraction set amongst the magnificent scenery of Royal Deeside

Balmoral, AB35 5TB, Aberdeenshire, Scotland

Highly Recommended by Seascape Portknockie!

3. Baxters of Fochabers - Highland Village

Tours and Trips

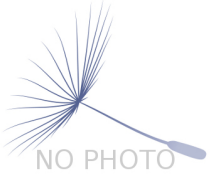

Baxters of Fochabers - Highland Village Experience

Fochabers, IV32 7LD, Moray Region, Scotland

4. Cairness House

Historic Buildings and Monuments, Parks Gardens and Woodlands

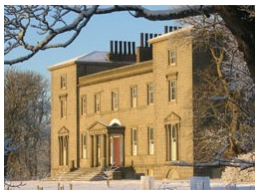

Country House

Fraserburgh, AB43 8XP, Aberdeenshire, Scotland

5. Cairngorm Mountain Railway

Tours and Trips, Visitor Centres and Museums

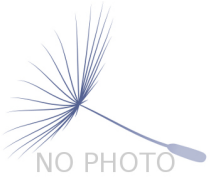

Cairngorm Mountain Railway was finished in 2001. It goes up the side of Cairngorm Mountain to the highest restaurant in the UK

Cairngorms, PH22 1RB, The Highlands, Scotland

© 2024 LovetoEscape.com - Brochure created: 12 October 2024

6. Cairngorms National Park

Parks Gardens and Woodlands, Tours and Trips, Visitor Centres and Museums, Childrens Attractions, Cafes Coffee Shops and Tearooms, Restaurants, Walking and Climbing, Winter Sports

Spectacular Mountain range, including ski resort in the Highlands of Scotland

Aviemore, PH22 1RB, The Highlands, Scotland

More Information

For more information, you can find us under ref.nr. 74417 on LovetoEscape.com

LovetoEscape.com/holiday-cottages/74417/seascape-portknockie.htm

© 2024 LovetoEscape.com - Brochure created: 12 October 2024