The Pend

Contact Details:

Daytime Phone: 01244 356890

Whithorn
Dumfries and Galloway
DG8 8NS
Scotland

£ 323.00 - £ 1,009.00 per week

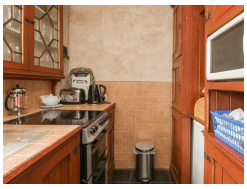

This 16th century cottage rests in Whithorn, Scotland and can sleep four people in two bedrooms.

Facilities:

- **COVID-19:**
  Advance booking essential, Capacity limit, COVID-19 measures in place, COVID-19 refund and cancellation policy in place, COVID-19 risk assessment completed, Deep cleaning between visitors
- **Communications:**
  Broadband Internet
- **Entertainment:**
  TV
- **Heat:**
  Open Fire
- **Kitchen:**
  Cooker, Fridge
- **Outside Area:**
  Enclosed Garden
- **Price Included:**
  Linen, Towels
- **Special:**
  Cots Available

Room Details:

Sleeps: 4

2 Single Rooms

1 Twin Room

1 Bathroom

© 2024 LovetoEscape.com - Brochure created: 12 October 2024

About Whithorn and Dumfries and Galloway

The former Royal Burgh of Whithorn is renowned for having the first recorded Christian church is Scotland, built in 397 by St Ninian. The area of Whithorn is rich in history and is also home to a medieval priory and an archaeological site. Whithorn is situated on the Machars Peninsula in Dumfries and Galloway, home to spectacular gardens. To the north of the Machars are the Galloway Hills, offering walking to all levels as well as world class mountain biking. Golf, fishing and wildlife spotting are well catered for and the sandy beaches of Monrieth, Garleston, and along the whole of Luce Bay will delight any visitor.

© 2024 LovetoEscape.com - Brochure created: 12 October 2024

Recommended Attractions

1. Goodwood

Art Gallery, Historic Buildings and Monuments, Nature Reserve, Parks Gardens and Woodlands, Tours and Trips, Visitor Centres and Museums, Childrens Attractions, Zoos Farms and Wildlife Parks, Bistros and Brasseries, Cafes Coffee Shops and Tearooms, Horse Riding and Pony Trekking, Shooting and Fishing, Walking and Climbing

Motor circuit, Stately Home, Racecourse, Aerodrome, Forestry, Organic Farm Shop, Festival of Speed, Goodwood Revival

Chichester, PO18 0PX, West Sussex, England

2. Goodwood Races

Festivals and Events, Horse Racing

NO PHOTO

Under the family of the Duke of Richmond, Goodwood Races sits only five miles north of the town of Chichester.

Chichester, PO18 0PS, West Sussex, England

3. Arundel Castle and Gardens

Historic Buildings and Monuments, Parks Gardens and Woodlands

NO PHOTO

This converted Castle and Stately Home is over 1000 years old, and sits on the bank of the River Arun in West Sussex

Arundel, BN18 9AB, West Sussex, England

4. Chichester Cathedral

Historic Buildings and Monuments, Tours and Trips

NO PHOTO

This 900 Year Old Cathedral has been visited millions of times by people of all faiths and denominations.

Chichester, PO19 1PX, West Sussex, England

5. Petworth House

Historic Buildings and Monuments, Parks Gardens and Woodlands

NO PHOTO

Petworth House is a grade 1 listed building from the 17th Century. Set in an idyllic 700-acre Deer Park, it makes a great day out for viewing the historic building and walking in the verdant park surrounding it.

Petworth, GU28 0AE, West Sussex, England

© 2024 LovetoEscape.com - Brochure created: 12 October 2024

6. Bucklers Hard

Visitor Centres and Museums, Childrens Attractions

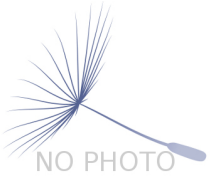

Bucklers Hard is a 18th century maritime village which is situated on the Beaulieu River, it has a stunning Marina and plenty to see in the village.

Brockenhurst, SO42 7XB, Hampshire, England

7. Beaulieu Estate

Historic Buildings and Monuments, Visitor Centres and Museums, Childrens Attractions

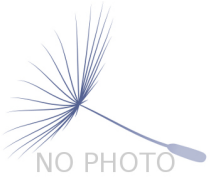

Beaulieu is siutated in the New Forest National Park, it is the perfect place for a fun day including museums, the historic abbey and the list goes on

Brockenhurst, SO42 7ZN, Hampshire, England

8. Paultons Park

Theme Parks

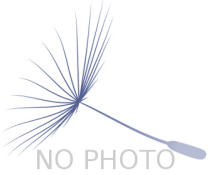

Paultons Family Theme Park is a great day out, there are a wide selection of rides allowing you to have the must fun and exciting day out.

The New Forest, SO51 6AL, Hampshire, England

9. The Cross Keys Restaurant in Kippen

Pubs and Bars, Restaurants

Traditional and comfortable inn situated in the village of Kippen, Stirlingshire. We serve food all day from soups to sirloins, with home made pies and puddings to finish. Every Sunday is roast day featuring two types of roast.Children Welcome.

Kippen, FK8 3DN, Stirlingshire, Scotland

Phone: 01786 870293

Highly Recommended by The Pend!

10. Gloagburn Farm Shop and Coffee Shop near Perth

Cafes Coffee Shops and Tearooms, Shops

The Gloagburn Farm Shop and Café are a local business of high quality offering local produce as well as a café.

Tibbermore, PH1 1QL, Perth and Kinross, Scotland

Highly Recommended by The Pend!

11. The Black Watch Museum

Visitor Centres and Museums

Regimental Museum of the Proud and Ilustrious Black Watch Regiment in Perth Scotland

Perth, PH1 5HR, Perth and Kinross, Scotland

Highly Recommended by The Pend!

12. Scone Palace

Historic Buildings and Monuments, Parks Gardens and Woodlands

Scone Palace occupies a unique position in Scottish History

Perth, PH2 6BD, Perth and Kinross, Scotland

Highly Recommended by The Pend!

13. Scone Palace

Historic Buildings and Monuments, Parks Gardens and Woodlands

Former crowning place of the Kings of Scotland, stunning setting in beautiful grounds. A stately home to visit.

Perth, PH2 6BD, Perth and Kinross, Scotland

Highly Recommended by The Pend!

14. The Scottish Crannog Centre

Historic Buildings and Monuments, Visitor Centres and Museums

Archaeological Open-Air Museum

Kenmore Aberfeldy, PH15 2HY, Perth and Kinross, Scotland

Highly Recommended by The Pend!

15. Enchanted Forest in Perthshire

Festivals and Events, Lochs Lakes and Waterfalls, Parks Gardens and Woodlands, Live Music and Comedy

The Enchanted Forest offers visitors a unique opportunity to experience the outdoors, at night and with spectacular imagery. You will experience a lighting show that is out of this world.

Pitlochry, PH16 5LA, Perth and Kinross, Scotland

Highly Recommended by The Pend!

© 2024 LovetoEscape.com - Brochure created: 12 October 2024

16. Glamis Castle

Historic Buildings and Monuments

Childhood home of Her Majesty Queen Elisabeth The Queen Mother

Glamis, DD8 1RJ, Angus and Dundee, Scotland

Highly Recommended by The Pend!

17. Blair Castle

Historic Buildings and Monuments, Parks Gardens and Woodlands, Cafes Coffee Shops and Tearooms

Historic Castle

Blair Atholl, PH18 5TL, Perth and Kinross, Scotland

Highly Recommended by The Pend!

18. Balmoral Castle

Historic Buildings and Monuments, Parks Gardens and Woodlands, Visitor Centres and Museums

5 Star visitor attraction set amongst the magnificent scenery of Royal Deeside

Balmoral, AB35 5TB, Aberdeenshire, Scotland

Highly Recommended by The Pend!

19. Dunrobin Castle Golspie Sutherland

Historic Buildings and Monuments, Visitor Centres and Museums

NO PHOTO

Seat of the Duke of Sutherland. Originally built in 1401 and rebuilt in 1835. Castle Tour and Falconry Displays a Must. Open between April and Oct

Golspie, KW10 6RS, The Highlands, Scotland

"Castle of fairy tales which looks dramatic from the sea. Falconry display and museum worth visiting too."

Highly Recommended by The Pend!

20. Brora golf club

Golf

NO PHOTO

Brora Golf Club, a traditional links course, designed by James Braid, where little has changed since he left in 1923.

Brora, KW9 6QS, The Highlands, Scotland

© 2024 LovetoEscape.com - Brochure created: 12 October 2024

"Wonderful Braid course in top 100 best courses UK and Ireland."

Highly Recommended by The Pend!

21. Lynton and Barnstaple Railway

Tours and Trips, Cafes Coffee Shops and Tearooms, Railways

A restored narrow gauge steam railway in the Exmoor National Park area of North Devon. One mile of the original 19 miles has so far been re-opened.

Martinhoe Cross, Parracombe, EX31 4RA, Devon, England

Phone: 01598 763487

Highly Recommended by The Pend!

22. h2outdoor Adventure Activities North Devon

Tours and Trips, Cycling and Mountain Bikes, Horse Riding and Pony Trekking, Sailing and Watersports, Walking and Climbing, Guided Tours and Day Trips, Guided Walks

A fantasic selection of adventure activites in North Devon. Sea kayaking, canoeing, surfing, coasteering, mountain biking, pony trekking & high ropes are just some of the activities we offer. Suitable for children, groups, stag/hen & corporate

Woolacombe, EX34 7BZ, Devon, England

Highly Recommended by The Pend!

23. Lundy Island

Beaches, Tours and Trips, Childrens Attractions, Pubs and Bars, Walking and Climbing

Lundy Island and Nature Reserve

Bideford, EX39 2LY, Devon, England

Highly Recommended by The Pend!

24. Dunster Castle

Historic Buildings and Monuments, Parks Gardens and Woodlands

NO PHOTO

National Trust Property with subtropical terraced garden

Dunster, TA24 6SL, Somerset, England

Highly Recommended by The Pend!

25. Horse riding holidays in North Devon Croyde

Childrens Attractions, Horse Riding and Pony Trekking

Roylands riding stables cater for all abilities and offer horse riding holidays.

Croyde, EX33, Devon, England

Highly Recommended by The Pend!

26. Saunton Sands Beach

Beaches, Childrens Attractions, Sailing and Watersports

3 miles long sandy beach, ideal for families and popular with surfers

Saunton, EX33, Devon, England

Highly Recommended by The Pend!

27. Westward Ho! Beach

Beaches, Childrens Attractions

NO PHOTO

Over 2 miles of sandy beach in North Devon

Westward Ho, TQ1 , Devon, England

Highly Recommended by The Pend!

28. Quince Honey Farm

Visitor Centres and Museums, Childrens Attractions, Zoos Farms and Wildlife Parks, Shops

World famous honey farm - the largest in the country

South Molton, EX36 3AZ, Devon, England

Highly Recommended by The Pend!

29. Exmoor National Park

Parks Gardens and Woodlands, Horse Riding and Pony Trekking, Shooting and Fishing, Walking and Climbing

Beautiful national park spanning Somerset and Devon

Dulverton, TA22 9HL, Somerset, England

Highly Recommended by The Pend!

© 2024 LovetoEscape.com - Brochure created: 12 October 2024

30. The Milky Way Adventure Park

Visitor Centres and Museums, Childrens Attractions, Indoor and Outdoor Play Areas

North Devon's largest undercover family attraction.

Bideford, EX39 5RY, Devon, England

Highly Recommended by The Pend!

31. Tintagel and Tintagel Castle

Beaches, Historic Buildings and Monuments, Lochs Lakes and Waterfalls, Parks Gardens and Woodlands, Visitor Centres and Museums, Childrens Attractions, Cafes Coffee Shops and Tearooms, Pubs and Bars, Shops

Breathtaking ruined castle on the Cornish Coast - mythical home of King Arthur

Tintagel, PL34, Cornwall, England

Highly Recommended by The Pend!

32. Babbacombe Model Village

Childrens Attractions

Thousands of miniature buildings, people and vehicles capture the essence of England's past, present and future

Babbacombe, TQ1 3LA, Devon, England

Highly Recommended by The Pend!

33. Lanhydrock

Historic Buildings and Monuments, Parks Gardens and Woodlands, Visitor Centres and Museums, Childrens Attractions, Indoor and Outdoor Play Areas, Cafes Coffee Shops and Tearooms, Restaurants

Magnificent late Victorian country house with extensive servants' quarters, gardens and wooded estate

Bodmin, PL30 5AD, Cornwall, England

Highly Recommended by The Pend!

34. Fistral Beach

Beaches, Sailing and Watersports

World Famous surfing Beach in Newquay, Cornwall

Newquay, Cornwall, Cornwall, England

Highly Recommended by The Pend!

35. Newquay Zoo

Zoos Farms and Wildlife Parks

One of the nations's best zoos, home of many of the world's endangered species.

Newquay, TR7 2LZ, Cornwall, England

Highly Recommended by The Pend!

36. Blackpool Sands Beach Devon

Beaches, Childrens Attractions, Cafes Coffee Shops and Tearooms, Shops, Sailing and Watersports

Award-winning family beach with turquoise blue sea giving it an almost Mediterranean feel.

Dartmouth, TQ6 0RG, Devon, England

Highly Recommended by The Pend!

37. Lost Gardens of Heligan

Parks Gardens and Woodlands

One of the most popular botanical gardens in the UK

St Austell, PL26 6EN, Cornwall, England

"A great day out for everyone. Highly recommended by us as a family. Plenty of space for kids to run around.Beautiful gardens and walks."

Highly Recommended by The Pend!

38. Slapton Sands and Torcross

Beaches, Childrens Attractions, Sailing and Watersports

© 2024 LovetoEscape.com - Brochure created: 12 October 2024

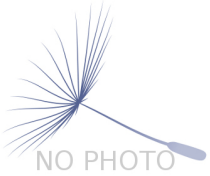

Fantastic pebble beach in Devon

Slapton, TQ6, Devon, England

Highly Recommended by The Pend!

39. Loch Venachar

Lochs Lakes and Waterfalls

Loch Venachar, The Trossachs

Callander, FK8 3EN, Stirlingshire, Scotland

"There is a great walk down the southside of the Loch leading past the sailing club and if you branch right you can reach the Byre Inn."
By The Pend

40. Bladnoch Distillery Wigtown

Distilleries Breweries Vineyards

Spirit of the Lowlands - Visitor centre, whisky distillery tours, gift shop, walks along the riverside.

Wigtown, DG8 9AB, Dumfries and Galloway, Scotland

41. Creetown Gem Rock Museum

Visitor Centres and Museums

Creetown Gemrock Museum visitor centre - Award winning museum showing gemstones crystals, minerals etc. Gift shop and cafe. Lapidary exhibition.

Creetown, DG8 7HJ, Dumfries and Galloway, Scotland

42. Cream o Galloway Visitor Centre

Visitor Centres and Museums, Indoor and Outdoor Play Areas

Award winning visitor centre - something for everyone, Ice Cream factory, Nature Trails, extensive childrens play area, Tea Room.

Castle Douglas, DG7 2DR, Dumfries and Galloway, Scotland

43. 7Stanes Mountain Bike Trails Kirroughtree and Glentrool

Cycling and Mountain Bikes

In the Forest Parks of Kirroughtree and Glentrool

Kirroughtree, DG8 7BE, Dumfries and Galloway, Scotland

© 2024 LovetoEscape.com - Brochure created: 12 October 2024

44. The CocoaBean Company

Visitor Centres and Museums, Childrens Attractions, Cafes Coffee Shops and Tearooms

Chocolate Factory & Shop with 'hands on' workshops for children

Twynholm, DG6 4PB, Dumfries and Galloway, Scotland

45. The Gem Rock Museum

Visitor Centres and Museums

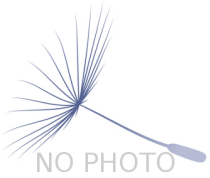

Fantastic display of gems crystals, minerals and fossils

Creetown Newton Stewart, DG8 7HJ, Dumfries and Galloway, Scotland

46. Laggan Outdoor Activity Centre on the Galloway coastline

Cycling and Mountain Bikes, Shooting and Fishing, Walking and Climbing

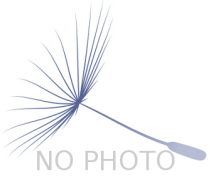

Archery, mountain balling, mountain biking, clay pigeon shooting

Castle Douglas, DG7 2ES, Dumfries and Galloway, Scotland

47. Wigtownshire County Golf Course

Golf

The "County" Golf Club

Glenluce, DG8 0NN, Dumfries and Galloway, Scotland

48. The Ship Inn

Pubs and Bars, Restaurants

Thai Restaurant

Drummore, DG9 9PU, Dumfries and Galloway, Scotland

© 2024 LovetoEscape.com - Brochure created: 12 October 2024

More Information

For more information, you can find us under ref.nr. 82523 on LovetoEscape.com

LovetoEscape.com/holiday-cottages/82523/the-pend.htm

© 2024 LovetoEscape.com - Brochure created: 12 October 2024