Newden Cottage

Contact Details:

Daytime Phone: 01244 356890

Whitstable
Kent
CT5 1DQ
England

£ 564.00 - £ 1,946.00 per week

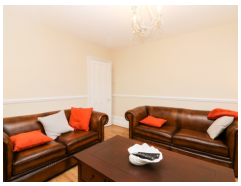

An end-terrace property located within the town of Whitstable. It can sleep up to six people on three bedrooms.

Facilities:

- **Communications:**
  Broadband Internet
- **Entertainment:**
  TV
- **Kitchen:**
  Cooker, Fridge
- **Laundry:**
  Washing Machine
- **Outside Area:**
  Enclosed Garden
- **Price Included:**
  Linen, Towels
- **Room Features:**
  Satellite TV/ Freeview
- **Special:**
  Cots Available

Room Details:

Sleeps: 6

1 Double Room

2 Single Rooms

1 Twin Room

2 Bathrooms

© 2024 LovetoEscape.com - Brochure created: 12 October 2024

About Whitstable and Kent

Whitstable is a seaside town located on the coast of Kent. It homes a local market, a working harbour, independent shops and galleries for you to explore. Here, you will also find Whitstable West Beach, which is ideal for a stroll along the beach with your dog and Tankerton Beach which is great for windsurfing. The town also homes a range of walking and cycling routes to enjoy, such as the Blean Woods National Nature Reserve and the Chartham Walk.

© 2024 LovetoEscape.com - Brochure created: 12 October 2024

Recommended Attractions

1. Goodwood

Art Gallery, Historic Buildings and Monuments, Nature Reserve, Parks Gardens and Woodlands, Tours and Trips, Visitor Centres and Museums, Childrens Attractions, Zoos Farms and Wildlife Parks, Bistros and Brasseries, Cafes Coffee Shops and Tearooms, Horse Riding and Pony Trekking, Shooting and Fishing, Walking and Climbing

Motor circuit, Stately Home, Racecourse, Aerodrome, Forestry, Organic Farm Shop, Festival of Speed, Goodwood Revival

Chichester, PO18 0PX, West Sussex, England

2. Goodwood Races

Festivals and Events, Horse Racing

NO PHOTO

Under the family of the Duke of Richmond, Goodwood Races sits only five miles north of the town of Chichester.

Chichester, PO18 0PS, West Sussex, England

3. Arundel Castle and Gardens

Historic Buildings and Monuments, Parks Gardens and Woodlands

NO PHOTO

This converted Castle and Stately Home is over 1000 years old, and sits on the bank of the River Arun in West Sussex

Arundel, BN18 9AB, West Sussex, England

4. Chichester Cathedral

Historic Buildings and Monuments, Tours and Trips

NO PHOTO

This 900 Year Old Cathedral has been visited millions of times by people of all faiths and denominations.

Chichester, PO19 1PX, West Sussex, England

5. Petworth House

Historic Buildings and Monuments, Parks Gardens and Woodlands

NO PHOTO

Petworth House is a grade 1 listed building from the 17th Century. Set in an idyllic 700-acre Deer Park, it makes a great day out for viewing the historic building and walking in the verdant park surrounding it.

Petworth, GU28 0AE, West Sussex, England

© 2024 LovetoEscape.com - Brochure created: 12 October 2024

6. Bucklers Hard

Visitor Centres and Museums, Childrens Attractions

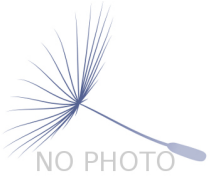

Bucklers Hard is a 18th century maritime village which is situated on the Beaulieu River, it has a stunning Marina and plenty to see in the village.

Brockenhurst, SO42 7XB, Hampshire, England

7. Beaulieu Estate

Historic Buildings and Monuments, Visitor Centres and Museums, Childrens Attractions

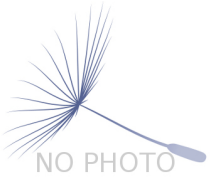

Beaulieu is siutated in the New Forest National Park, it is the perfect place for a fun day including museums, the historic abbey and the list goes on

Brockenhurst, SO42 7ZN, Hampshire, England

8. Paultons Park

Theme Parks

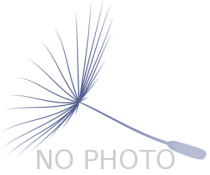

Paultons Family Theme Park is a great day out, there are a wide selection of rides allowing you to have the must fun and exciting day out.

The New Forest, SO51 6AL, Hampshire, England

9. Dunster Castle

Historic Buildings and Monuments, Parks Gardens and Woodlands

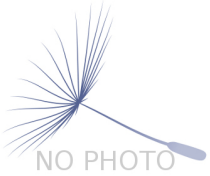

National Trust Property with subtropical terraced garden

Dunster, TA24 6SL, Somerset, England

Highly Recommended by Newden Cottage!

10. Exmoor National Park

Parks Gardens and Woodlands, Horse Riding and Pony Trekking, Shooting and Fishing, Walking and Climbing

Beautiful national park spanning Somerset and Devon

Dulverton, TA22 9HL, Somerset, England

Highly Recommended by Newden Cottage!

11. Babbacombe Model Village

Childrens Attractions

© 2024 LovetoEscape.com - Brochure created: 12 October 2024

Thousands of miniature buildings, people and vehicles capture the essence of England's past, present and future

Babbacombe, TQ1 3LA, Devon, England

Highly Recommended by Newden Cottage!

12. Quince Honey Farm

Visitor Centres and Museums, Childrens Attractions, Zoos Farms and Wildlife Parks, Shops

World famous honey farm - the largest in the country

South Molton, EX36 3AZ, Devon, England

Highly Recommended by Newden Cottage!

13. Lynton and Barnstaple Railway

Tours and Trips, Cafes Coffee Shops and Tearooms, Railways

A restored narrow gauge steam railway in the Exmoor National Park area of North Devon. One mile of the original 19 miles has so far been re-opened.

Martinhoe Cross, Parracombe, EX31 4RA, Devon, England

Phone: 01598 763487

Highly Recommended by Newden Cottage!

14. Blackpool Sands Beach Devon

Beaches, Childrens Attractions, Cafes Coffee Shops and Tearooms, Shops, Sailing and Watersports

Award-winning family beach with turquoise blue sea giving it an almost Mediterranean feel.

Dartmouth, TQ6 0RG, Devon, England

Highly Recommended by Newden Cottage!

15. Slapton Sands and Torcross

Beaches, Childrens Attractions, Sailing and Watersports

NO PHOTO

Fantastic pebble beach in Devon

Slapton, TQ6, Devon, England

Highly Recommended by Newden Cottage!

© 2024 LovetoEscape.com - Brochure created: 12 October 2024

16. h2outdoor Adventure Activities North Devon

Tours and Trips, Cycling and Mountain Bikes, Horse Riding and Pony Trekking, Sailing and Watersports, Walking and Climbing, Guided Walks, Guided Tours and Day Trips

A fantasic selection of adventure activites in North Devon. Sea kayaking, canoeing, surfing, coasteering, mountain biking, pony trekking & high ropes are just some of the activities we offer. Suitable for children, groups, stag/hen & corporate

Woolacombe, EX34 7BZ, Devon, England

Highly Recommended by Newden Cottage!

17. Saunton Sands Beach

Beaches, Childrens Attractions, Sailing and Watersports

3 miles long sandy beach, ideal for families and popular with surfers

Saunton, EX33, Devon, England

Highly Recommended by Newden Cottage!

18. Horse riding holidays in North Devon Croyde

Childrens Attractions, Horse Riding and Pony Trekking

Roylands riding stables cater for all abilities and offer horse riding holidays.

Croyde, EX33, Devon, England

Highly Recommended by Newden Cottage!

19. Westward Ho! Beach

Beaches, Childrens Attractions

NO PHOTO

Over 2 miles of sandy beach in North Devon

Westward Ho, TQ1 , Devon, England

Highly Recommended by Newden Cottage!

20. The Milky Way Adventure Park

Visitor Centres and Museums, Childrens Attractions, Indoor and Outdoor Play Areas

© 2024 LovetoEscape.com - Brochure created: 12 October 2024

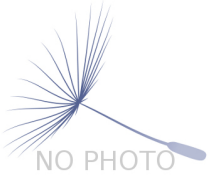

North Devon's largest undercover family attraction.

Bideford, EX39 5RY, Devon, England

Highly Recommended by Newden Cottage!

21. Lundy Island

Beaches, Tours and Trips, Childrens Attractions, Pubs and Bars, Walking and Climbing

Lundy Island and Nature Reserve

Bideford, EX39 2LY, Devon, England

Highly Recommended by Newden Cottage!

22. Tintagel and Tintagel Castle

Beaches, Historic Buildings and Monuments, Lochs Lakes and Waterfalls, Parks Gardens and Woodlands, Visitor Centres and Museums, Childrens Attractions, Cafes Coffee Shops and Tearooms, Pubs and Bars, Shops

Breathtaking ruined castle on the Cornish Coast - mythical home of King Arthur

Tintagel, PL34, Cornwall, England

Highly Recommended by Newden Cottage!

23. Lanhydrock

Historic Buildings and Monuments, Parks Gardens and Woodlands, Visitor Centres and Museums, Childrens Attractions, Indoor and Outdoor Play Areas, Cafes Coffee Shops and Tearooms, Restaurants

Magnificent late Victorian country house with extensive servants' quarters, gardens and wooded estate

Bodmin, PL30 5AD, Cornwall, England

Highly Recommended by Newden Cottage!

24. Lost Gardens of Heligan

Parks Gardens and Woodlands

One of the most popular botanical gardens in the UK

St Austell, PL26 6EN, Cornwall, England

"A great day out for everyone. Highly recommended by us as a family. Plenty of space for kids to run around.Beautiful gardens and walks."

Highly Recommended by Newden Cottage!

25. Newquay Zoo

Zoos Farms and Wildlife Parks

One of the nations's best zoos, home of many of the world's endangered species.

Newquay, TR7 2LZ, Cornwall, England

Highly Recommended by Newden Cottage!

26. Fistral Beach

Beaches, Sailing and Watersports

World Famous surfing Beach in Newquay, Cornwall

Newquay, Cornwall, Cornwall, England

Highly Recommended by Newden Cottage!

27. The Cross Keys Restaurant in Kippen

Pubs and Bars, Restaurants

Traditional and comfortable inn situated in the village of Kippen, Stirlingshire. We serve food all day from soups to sirloins, with home made pies and puddings to finish. Every Sunday is roast day featuring two types of roast.Children Welcome.

Kippen, FK8 3DN, Stirlingshire, Scotland

Phone: 01786 870293

Highly Recommended by Newden Cottage!

28. The Black Watch Museum

Visitor Centres and Museums

© 2024 LovetoEscape.com - Brochure created: 12 October 2024

Regimental Museum of the Proud and Ilustrious Black Watch Regiment in Perth Scotland

Perth, PH1 5HR, Perth and Kinross, Scotland

Highly Recommended by Newden Cottage!

29. Scone Palace

Historic Buildings and Monuments, Parks Gardens and Woodlands

Scone Palace occupies a unique position in Scottish History

Perth, PH2 6BD, Perth and Kinross, Scotland

Highly Recommended by Newden Cottage!

30. Scone Palace

Historic Buildings and Monuments, Parks Gardens and Woodlands

Former crowning place of the Kings of Scotland, stunning setting in beautiful grounds. A stately home to visit.

Perth, PH2 6BD, Perth and Kinross, Scotland

Highly Recommended by Newden Cottage!

31. Gloagburn Farm Shop and Coffee Shop near Perth

Cafes Coffee Shops and Tearooms, Shops

The Gloagburn Farm Shop and Café are a local business of high quality offering local produce as well as a café.

Tibbermore, PH1 1QL, Perth and Kinross, Scotland

Highly Recommended by Newden Cottage!

32. Glamis Castle

Historic Buildings and Monuments

Childhood home of Her Majesty Queen Elisabeth The Queen Mother

Glamis, DD8 1RJ, Angus and Dundee, Scotland

Highly Recommended by Newden Cottage!

33. The Scottish Crannog Centre

Historic Buildings and Monuments, Visitor Centres and Museums

© 2024 LovetoEscape.com - Brochure created: 12 October 2024

Archaeological Open-Air Museum

Kenmore Aberfeldy, PH15 2HY, Perth and Kinross, Scotland

Highly Recommended by Newden Cottage!

34. Enchanted Forest in Perthshire

Festivals and Events, Lochs Lakes and Waterfalls, Parks Gardens and Woodlands, Live Music and Comedy

The Enchanted Forest offers visitors a unique opportunity to experience the outdoors, at night and with spectacular imagery. You will experience a lighting show that is out of this world.

Pitlochry, PH16 5LA, Perth and Kinross, Scotland

Highly Recommended by Newden Cottage!

35. Chateau de Hautefort

Historic Buildings and Monuments, Parks Gardens and Woodlands

NO PHOTO

Magnificent 17c Castle perched on a hill in a beautiful area of France.

Hautefort, 24390, Dordogne, France

"THis chateau is off the hook."

Highly Recommended by Newden Cottage!

36. Blair Castle

Historic Buildings and Monuments, Parks Gardens and Woodlands, Cafes Coffee Shops and Tearooms

Historic Castle

Blair Atholl, PH18 5TL, Perth and Kinross, Scotland

Highly Recommended by Newden Cottage!

37. Balmoral Castle

Historic Buildings and Monuments, Parks Gardens and Woodlands, Visitor Centres and Museums

5 Star visitor attraction set amongst the magnificent scenery of Royal Deeside

Balmoral, AB35 5TB, Aberdeenshire, Scotland

Highly Recommended by Newden Cottage!

© 2024 LovetoEscape.com - Brochure created: 12 October 2024

38. Brora golf club

Golf

Brora Golf Club, a traditional links course, designed by James Braid, where little has changed since he left in 1923.

Brora, KW9 6QS, The Highlands, Scotland

"Wonderful Braid course in top 100 best courses UK and Ireland."

Highly Recommended by Newden Cottage!

39. Loch Venachar

Lochs Lakes and Waterfalls

Loch Venachar, The Trossachs

Callander, FK8 3EN, Stirlingshire, Scotland

"There is a great walk down the southside of the Loch leading past the sailing club and if you branch right you can reach the Byre Inn."
By Newden Cottage

40. Greenfields Shooting Grounds

Shooting and Fishing

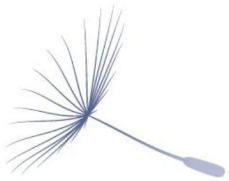

Kents most popular clay pigeon shooting venue

Canterbury, CT2 0NG, Kent, England

41. The Marlowe Theatre

Theatres

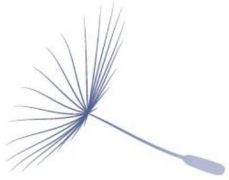

A wide range of live entertainment and the performing arts from plays, ballet and contemporary dance to the annual pantomime.

Canterbury, CT1 2AS, Kent, England

42. Canterbury Cathedral

Historic Buildings and Monuments

Mother Church of the Anglican Communion and seat of the Archbishop of Canterbury

Canterbury, CT1 2EH, Kent, England

© 2024 LovetoEscape.com - Brochure created: 12 October 2024

43. Alberrys Wine Bar

Pubs and Bars

The premier late night and lunch dining venue in Canterbury

Canterbury, CT1 2TY, Kent, England

44. Shepherd Neame Brewery

Distilleries Breweries Vineyards, Visitor Centres and Museums

Britains oldest brewer - offering brewery tours, visitor centre and shop

Faversham, ME13 7AX, Kent, England

45. Kent County Cricket Club

Sports Grounds

Cricket Ground, Shop and venue

Canterbury, CT1 3NZ , Kent, England

46. The Secret Gardens of Sandwich at The Salutation

Parks Gardens and Woodlands

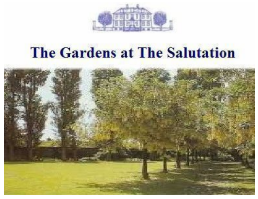

Recently restored Lutyens & Jekyll designed house and gardens, previously lost to wilderness for over 25 years

Sandwich, CT13 9EW, Kent, England

47. Woodland Trust Hucking Estate

Parks Gardens and Woodlands, Walking and Climbing

The Woodland Trust Hucking Estate sits on top of the North Downs not far from Leeds Castle. 560 acres of English Countryside.

Maidstone, ME17 1QT, Kent, England

48. Sea Searcher boat trips

Tours and Trips, Childrens Attractions, Boat Trips

Boat trips from Ramsgate, sightseeing, seal spotting, wildlife watching, and sea angling.

RAMSGATE, CT11 8LS, Kent, England

More Information

For more information, you can find us under ref.nr. 89496 on LovetoEscape.com

LovetoEscape.com/holiday-cottages/89496/newden-cottage.htm

© 2024 LovetoEscape.com - Brochure created: 12 October 2024