Penthouse St. Mary's Church

Moffat
Dumfries and Galloway
DG10 9HP
Scotland

Sleeps: 4

2 Bedrooms

2 Bathrooms

£ 641.00 - £ 2,004.00 per week

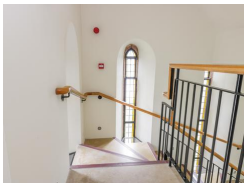

This third floor apartment is set in St. Mary's Church in the town of Moffat in the heart of Southern Scotland and can sleep four people.

Contact Details:

Daytime Phone: 01244 356890

More Information

For more information, you can find us under ref.nr. 82676 on LovetoEscape.com

LovetoEscape.com/holiday-cottages/82676/penthouse-st-mary%27s-church.htm

© 2024 LovetoEscape.com - Leaflet created: 12 October 2024