Five Wells Barn

Chelmorton
Derbyshire
SK17 9RB
England

Sleeps: 2

1 Double Room

1 Bathroom

£ 394.00 - £ 1,141.00 per week

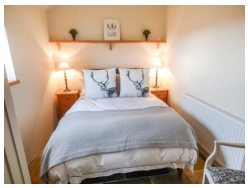

This lovely cottage is in the village of Chelmorton near to Buxton and can sleep two people in one bedroom.

Contact Details:

Daytime Phone: 01244 356890

More Information

For more information, you can find us under ref.nr. 86788 on LovetoEscape.com

LovetoEscape.com/holiday-cottages/86788/five-wells-barn.htm

© 2024 LovetoEscape.com - Leaflet created: 12 October 2024